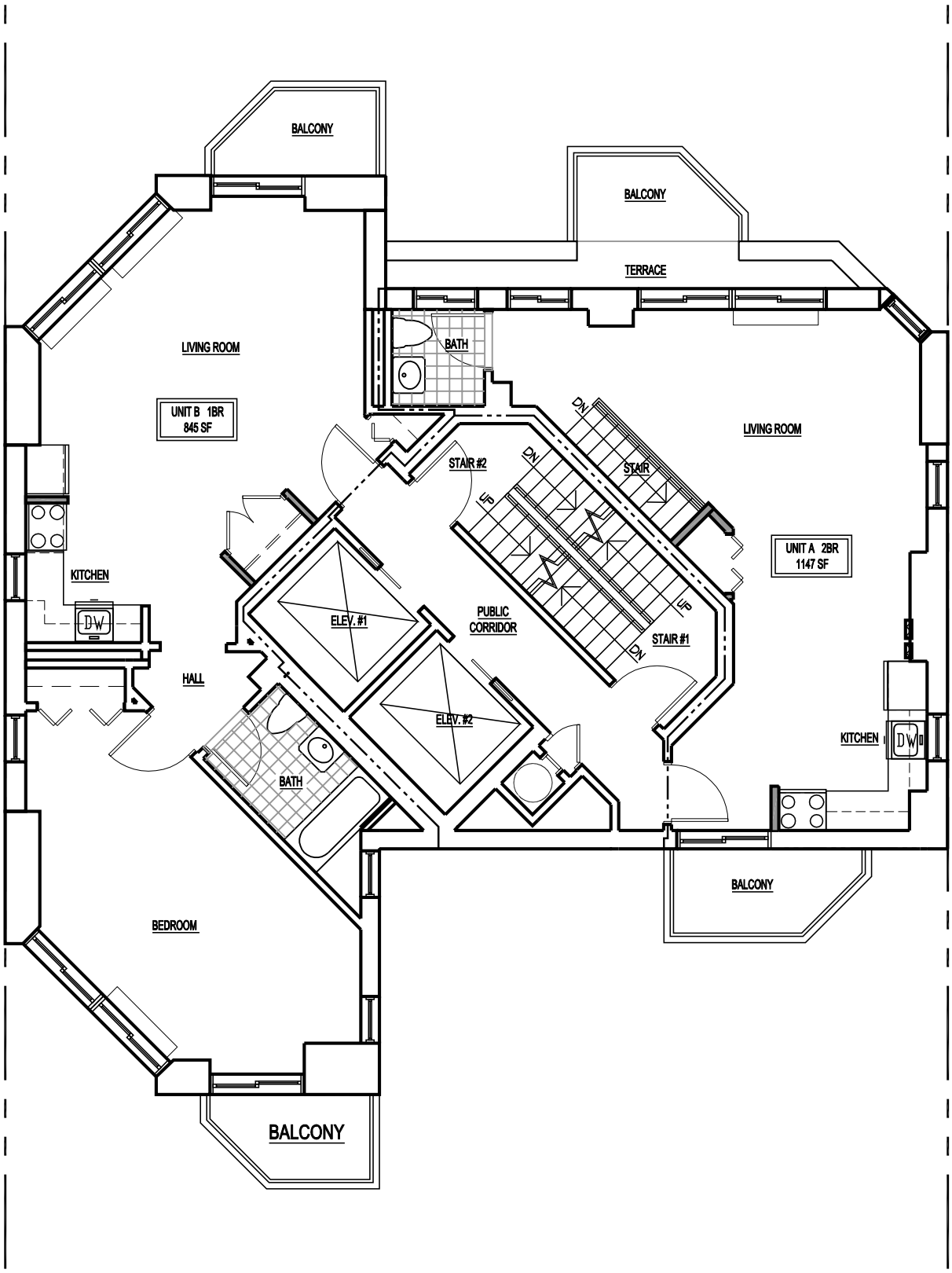

Reuben Gross Associates, Architects
1205 W. Laurelton Pkwy.
Teaneck, N.J. 07666
tel. 201-833-4446
fax. 201-833-0484

206 EAST 95TH STREET
NEW YORK, NY
EIGHTEENTH FLOOR PLAN
Scale: 1/8"=1'-0"
9 OCTOBER, 2005