

Wall Types

- 1 Laminate Wall**
5/8" GWB type X laminated to existing Structure/Masonry Wall. Spackle (3) Coats, Pt. (2 coats min.) and/or finish as indicated. Use USG approved glue and/or USG approved fasteners.
- 2 Water Resistant Wall**
5/8" Wonderboard [or approved equal] applied or laminated to existing studs and/or masonry wall. Spackle (3) Coats, Pt. (2 coats min.) and/or finish as indicated. Use USG approved glue and/or USG approved fasteners.
- 3 Furred Wall**
One layer 5/8" GWB wallboard type X applied to one side of 7/8" metal Furring Channel (20 Gauge) 16" o.c. with 1" type S drywall screws 8" o.c. to vertical edges, and 12" o.c. to intermediate studs. Spackle (3) Coats, Pt. (2 coats min.) and/or finish as indicated.
SIM: Use 5/8" Metal Studs. Use USG approved glue and/or USG approved fasteners.
- 4 2x3 Partition**
One layer 5/8" GWB type X applied to each side of 2 5/8" x 1 5/8" 20 Gauge studs 16" O.C. w/ 1" type S drywall screws 8" o.c. to vertical edges, and 12" o.c. to intermediate studs. Spackle (3) Coats, Pt. (2 coats min.) and/or finish as indicated. Use USG approved glue and/or USG approved fasteners.
- 5 2x4 Partition**
One layer 5/8" GWB wallboard type X applied to each side of 3 5/8" metal studs (20 Gauge) 16" o.c. with 1" type S drywall screws 8" o.c. to vertical edges, and 12" o.c. to intermediate studs. Spackle (3) Coats, Pt. (2 coats min.) and/or finish as indicated. Use USG approved glue and/or USG approved fasteners.
SIM: 2Hr. Partition: Provide 2 layers of 5/8" GWB Typ. for each side with fiber batting per client's stipulation.
- 6 2x6 Partition**
One layer 5/8" GWB wallboard type X applied to each side of 5 5/8" metal studs (20 Gauge) 16" o.c. with 1" type S drywall screws 8" o.c. to vertical edges, and 12" o.c. to intermediate studs. Spackle (3) Coats, Pt. (2 coats min.) and/or finish as indicated. Use USG approved glue and/or USG approved fasteners.
- 7 Pocket Door Assembly**
One layer 5/8" GWB wallboard type X applied to each side of 5 5/8" metal studs (20 Gauge) 16" o.c. with 1" type S drywall screws 8" o.c. to vertical edges, and 12" o.c. to intermediate studs. Where necessary turn studs on edge. Spackle (3) Coats, Pt. (2 coats min.) and/or finish as indicated. Use USG approved glue and/or USG approved fasteners.
- 8 Chase Wall**
Interior 2x4 pipe chase, 2x4 studs on edge as req'd. Apply 5/8" GWB type X to 3 5/8" x 1 5/8" metal studs on edge. Enclose pipes as req'd. Follow MFG recommendations for drywall screws. Use USG approved glue and/or USG approved fasteners.
- 9 Cabinet Partition**
3/4" AB Grade Interior Plywood. Paint Grade Sanded & Smooth. (Modified as Per Other Notes.) Use USG approved glue and/or USG approved fasteners.
- 10 Exterior Stud Wall**
- 11 Storefront**
See Details on Wall Type Page
- 12 Block Wall**
4" Concrete Block Wall
Sim: One layer 5/8" GWB wallboard type X applied to one side
- 13 Insulated Wall (By Others)**
4" Thick Rigid Insulated Wall
Sim: One layer 5/8" GWB wallboard type X applied to one side
- 14 FRP on Furring and / or Laminate to Existing Partitions**
Note: For all Wall types see Finish Schedule for interior finish.

Legend

- Existing Walls
- Demo/Verify activity
- New Construction
- Built-in Casework
- Plumbing
- Electrical
- Plan Detail
- Interior Elevation
- Building Section
- Door Number (New Door)
- Window Number
- Indicates Room Name
- Room Number
- Wall Type
- Emergency Exit Lighting
- Exit Sign

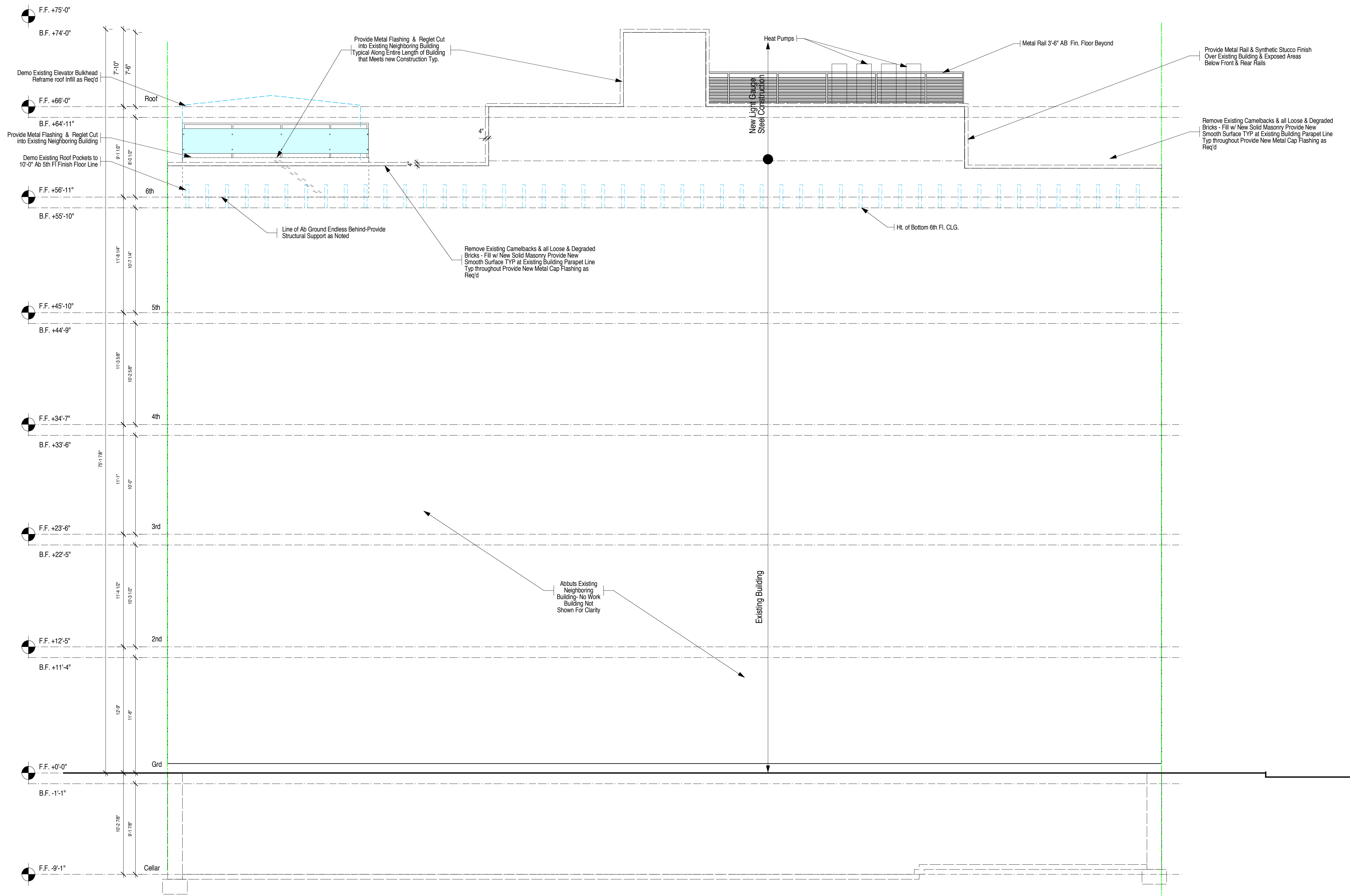

Proposed East Elevation

- General Notes:
1. All floors, public halls and apartments to be fully sprinkled.
 2. All bathrooms and kitchens to meet ADA and Local Law 57/58 requirements.
 3. Blocking for grab bars, typical all bathrooms.
 4. All Fire Comidor Doors to be 3'-0" Wide and 1 1/2 Hour FPSC. Typ. at all floors unless noted otherwise
 5. All Chases to have 2 Hour Rated Partitions. Typ at all floors unless noted otherwise.
 6. All Public Hallways to have 1 Hour Partitions
 7. All Columns to have a 1 hour fire rating.
 8. All Beams to have a 1 hour fire rating.
 9. All Exterior walls to have a fire rating of 3 hours.
 10. All Wood to be fire treated (plywood, studs, etc.)
 11. All Smoke Detectors to be Hardwired w/ Battery Backups As Per Local Code
 12. All Apartments to have Carbon Monoxide Detector Installed by G.C. As Per NYC Code
 13. All Square Columns to be laminated with GWB.

3/16"=1'0"

552 WEST 43RD STREET

552 WEST 43RD STREET
NEW YORK, NEW YORK
10035

KUSHNER STUDIOS
245 CANAL ST.
5TH FLOOR
NEW YORK CITY
10013
212.965.0914
F: 212.965.0649
E: AKUSHNER@KUSHNERSTUDIOS.COM
W: WWW.KUSHNERSTUDIOS.COM

Client:
American Development Group
245 Canal Street
Fifth Floor
New York, New York
10013-4120
212.343.0347
F: 212.343.0348

Expeditor:
Gotham City Consultants Inc.
103 East 125th Street Suite #1103
New York, New York 10035
(212) 876.5731
F:(212) 876.5732

Structural Engineer:
EYCO Construction International, Inc.
One Harmon Plaza
Secaucus, NJ 07094
(201) 974.9700
F:(201) 223.2475

Mechanical Engineer:

© Kushner Studios Architecture + Design, P.C.
2008
All Rights Reserved

These Drawings and the Ideas They Convey Are Instruments of Service For Kushner Studios Architecture + Design P.C. & Related Third Parties. Neither This Drawing, Nor Any Other Arrangements, Designs or Plans That They Convey, Shall Be Appropriated, Copied, Reproduced, or Used in Any Manner, Without the Prior Written Consent of Kushner Studios Architecture + Design P.C. To the extent they may be used by any other party, the user shall be responsible for obtaining all necessary permissions. Kushner Studios Architecture + Design P.C. does not warrant, but is not limited to, design and architectural fees, legal reimbursements resulting from pursuit of fees, attorneys' & consultant's fees, etc.

DATE	REV. #	ISSUE
04.05.04	1	As-built
06.24.04	2	DD / BD Set
10.15.04	3	BD Set 2
03.30.05	4	Revised As Per DOB / ADG

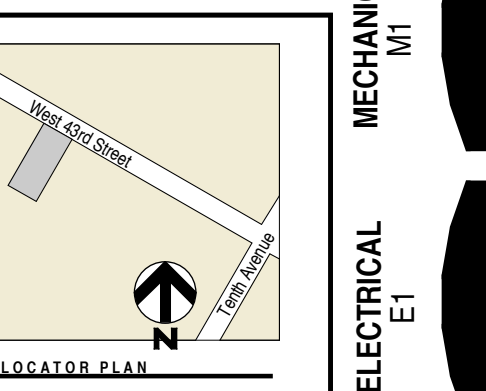

MECHANICAL
M1

ELECTRICAL
E1

SCHEDULES
SC1

ARCHITECTURALS
A1

COVERSITE
C1

PROPOSED EAST ELEVATION

JOB #: 19103
SCALE: as noted
DATE: 12.09.03
DRAWN BY: RCOS, JN

STRUCTURAL
S1

SPECIFICATIONS
SPEC 1

A2.40