

Wall Types

- 1 **Laminate Wall**  
5/8" GWB type X laminated to existing Structure/Masonry Wall. Spackle [3] Coats, Pt. [2 coats min.] and/or finish as indicated. Use USG approved glue and/or USG approved fasteners.
- 2 **Water Resistant Wall**  
5/8" Wonderboard [or approved equal] applied or laminated to existing studs and/or masonry wall. Spackle [3] Coats, Pt. [2 coats min.] and/or finish as indicated. Use USG approved glue and/or USG approved fasteners.
- 3 **Furred Wall**  
One layer 5/8" GWB wallboard type X applied to one side of 7/8" metal Furring Channel (20 Gauge) 16" o.c. with 1" type S drywall screws 8" o.c. to vertical edges, and 12" o.c. to intermediate studs. Spackle [3] Coats, Pt. [2 coats min.] and/or finish as indicated. SIM: Use 5/8" Metal Studs. Use USG approved glue and/or USG approved fasteners.
- 4 **2x3 Partition**  
One layer 5/8" GWB type X applied to each side of 2 5/8" x 1 5/8" 20 Gauge studs 16" O.C. w/ 1" type S drywall screws 8" o.c. to vertical edges, and 12" o.c. to intermediate studs. Spackle [3] Coats, Pt. [2 coats min.] and/or finish as indicated. Use USG approved glue and/or USG approved fasteners.
- 5 **2x4 Partition**  
One layer 5/8" GWB wallboard type X applied to each side of 3 5/8" metal studs (20 Gauge) 16" o.c. with 1" type S drywall screws 8" o.c. to vertical edges, and 12" o.c. to intermediate studs. Spackle [3] Coats, Pt. [2 coats min.] and/or finish as indicated. Use USG approved glue and/or USG approved fasteners. SIM: 2Hr. Partition: Provide 2 layers of 5/8" GWB Typ. for each side with fiber batting per client's stipulation.
- 6 **2x6 Partition**  
One layer 5/8" GWB wallboard type X applied to each side of 5 5/8" metal studs (20 Gauge) 16" o.c. with 1" type S drywall screws 8" o.c. to vertical edges, and 12" o.c. to intermediate studs. Spackle [3] Coats, Pt. [2 coats min.] and/or finish as indicated. Use USG approved glue and/or USG approved fasteners.
- 7 **Pocket Door Assembly**  
One layer 5/8" GWB wallboard type X applied to each side of 5 5/8" metal studs (20 Gauge) 16" o.c. with 1" type S drywall screws 8" o.c. to vertical edges, and 12" o.c. to intermediate studs. Where necessary turn studs on edge. Spackle [3] Coats, Pt. [2 coats min.] and/or finish as indicated. Use USG approved glue and/or USG approved fasteners.
- 8 **Chase Wall**  
Interior 2x4 pipe chase. 2x4 studs on edge as req'd. Apply 5/8" GWB type X to 3 5/8" x 1 5/16" metal studs on edge. Enclose pipes as req'd. Follow MFG recommendations for drywall screws. Use USG approved glue and/or USG approved fasteners.
- 9 **Cabinet Partition**  
3/4" A/B Grade Interior Plywood. Paint Grade Sanded & Smooth. (Modified as Per Other Notes.) Use USG approved glue and/or USG approved fasteners.
- 10 **Exterior Stud Wall**
- 11 **Storefront**  
See Details on Wall Type Page
- 12 **Block Wall**  
4" Concrete Block Wall  
Sim: One layer 5/8" GWB wallboard type X applied to one side
- 13 **Insulated Wall (By Others)**  
4" Thick Rigid Insulated Wall  
Sim: One layer 5/8" GWB wallboard type X applied to one side
- 14 **FRP on Furring and / or Laminate to Existing Partitions**  
Note: For all Wall types see Finish Schedule for interior finish.

Legend

- Existing Walls
- Demo/Verify activity
- New Construction
- Built-in/Casework
- Plumbing
- Electrical
- Plan Detail
- Interior Elevation
- Building Section
- Door Number (New Door)
- Window Number
- Indicates Room Name
- Room Number
- Wall Type
- Emergency Exit Lighting
- Exit Sign
- Surveyor's Reference Lines

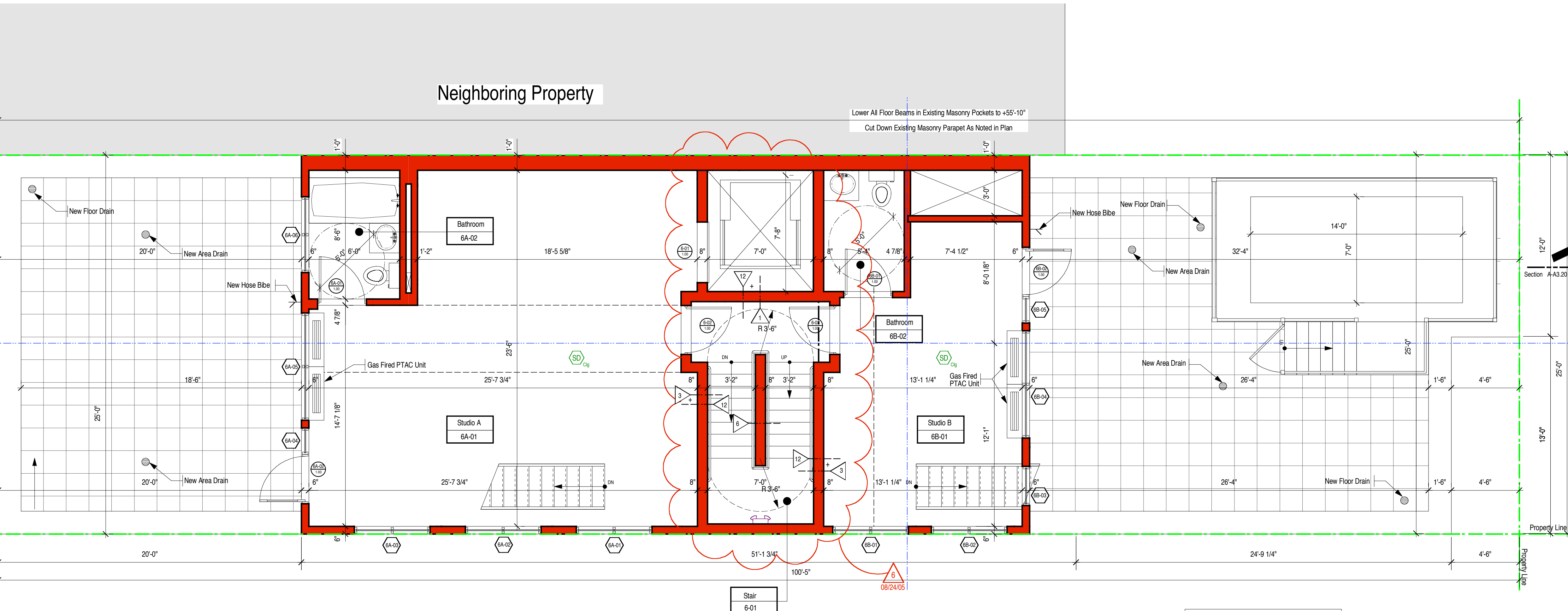

Proposed 6th Floor Plan

- General Notes:**
1. All floors, public halls and apartments to be fully sprinkled.
  2. All bathrooms and kitchens to meet ADA and Local Law 57/58 requirements.
  3. Blocking for grab bars, typical all bathrooms.
  4. All Fire Corridor Doors to be 3'-0" Wide and 1 1/2 Hour FPSC Typ. at all floors unless noted otherwise.
  5. All Chases to have 2 Hour Rated Partitions. Typ at all floors unless noted otherwise.
  6. All Public Hallways to have 1 Hour Partitions.
  7. All Columns to have a 1 hour fire rating.
  8. All Beams to have a 1 hour fire rating.
  9. All Exterior walls to have a fire rating of 3 hours.
  10. All Wood to be fire treated (plywood, studs, etc.)
  11. All Smoke Detectors to be Hardwired w/ Batter Backups As Per Local Code
  12. All Apartments to have Carbon Monoxide Detector Installed by G.C. As Per NYC Code
  13. All Square Columns to be laminated with GWB.

1/4"=1'-0"

Note: All lot line windows shall be constructed as per the requirements of TFPN 1087 with wire glass & a metal sash.

**552 WEST 43RD STREET**  
NEW YORK, NEW YORK 10003

KUSHNER studios

KUSHNER STUDIOS  
245 CANAL ST.  
5TH FLOOR  
NEW YORK CITY 10013

F: 212.965.0914  
F: 212.965.0649  
E.: AKUSHNER@KUSHNERSTUDIOS.COM  
W.: WWW.KUSHNERSTUDIOS.COM

**Client:**  
American Development Group  
245 Canal Street  
Fifth Floor  
New York, New York  
10013-4120  
212.343.0347  
F: 212.343.0348

**Expeditor:**  
Gotham City Consultants Inc.  
103 East 125th Street Suite #1103  
New York, New York 10035  
(212) 876.5731  
F: (212) 876.5732

**Structural Engineer:**  
EYCO Construction International, Inc.  
One Harmon Plaza  
Secaucus, NJ 07094  
(201) 974.9700  
F: (201) 223.2475

**Mechanical Engineer:**  
Neville Engineering Group  
305 7th Suite #2003  
New York, NY  
(212) 367-8262  
F: (212) 367-8462

© Kushner Studios Architecture + Design, P.C.  
2004  
All Rights Reserved

These Drawings & The Ideas They Convey Are Instruments of Service For Kushner Studios Architecture + Design, P.C. & Remain Their Property. Neither This Drawing, Nor Any Other Drawings, Design Or Plans That They Create, Shall Be Appropriated, In Whole Or In Part, To Any Person, Firm Or Corporation For Any Use Without Expressly Stated Written Permission Of Kushner Studios Architecture + Design, P.C. In Accordance With The New York State Architecture & Engineering Law, Title 24, Section 2403. Kushner Studios Architecture + Design, P.C. Shall Not Be Liable For Design Or Architectural Fees, Legal Reimbursements Resulting From Pursuit Of Fees, Mortgages & Potential Future Income, Etc.

DATE:	REV. #:	ISSUE
04.05.04	1	As-built
06.24.04	2	DD / BD Set
10.15.04	3	BD Set 2
03.30.05	4	Revised As Per DOB / ADG
04.15.05	5	Revised
08.24.05	6	Revised As Per ADG / City Elett

MECHANICAL M1  
ELECTRICAL E1  
SCHEDULES SC1  
ARCHITECTURALS A1  
COVER/SITE C1

STRUCTURAL S1  
SPECIFICATIONS SPEC 1

**PROPOSED 6TH FLOOR PLAN**

ASV/RGCS

**A1.50**